

# *Das alte Jahr vergangen*

*eingrichtet von Philip Douvier  
mit freundlicher Unterstützung von  
Johannes Brahms*

**Kontrabass**

# Das alte Jahr vergangen

eingichtet von Philip Dowier  
mit freundlicher Unterstützung von  
Johannes Brahms

Adagio

Kontrabass

fp dim. p pizz.

6

string. poco a poco in tempo ff

12

arco p < fp > dim. p pizz.

18

Adagio Poco piu animato p arco

27

Measures 27-37, ending with a fermata.

Allegro non troppo ma con brio

p pizz.

44

Measures 44-49.

50

sf > p p

Das alte Jahr vergangen - Kontrabass

56

62

68

73

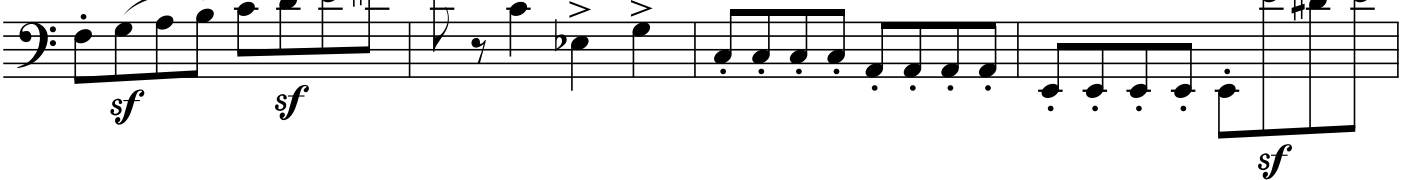

77

81

86

91

97

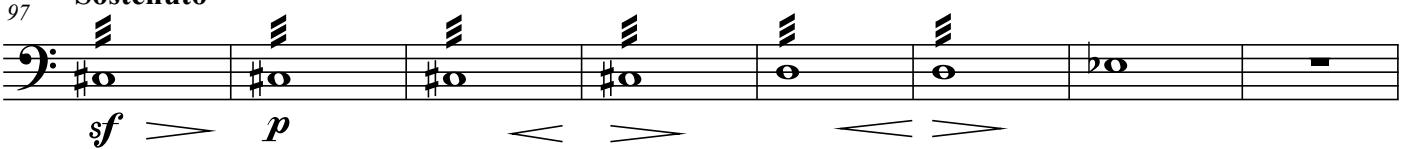

Das alte Jahr vergangen - Kontrabass

105

105 *mf* hervor *sf* *sf*

111

111 *sf* *cresc.* *string. poco a poco*

117

**Più allegro**

122

122 *ff*

128

134

134 *ff*

141

147

147 *ff* **2** *149-150* **Sempre più animato**

154

Das alte Jahr vergangen - Kontrabass

160

*ff*

166

*dim.*

172

*ff*

181

186

192

*sf*

199
