

Teichdrama

Philip Douvier, 2019

Viola

Teichdrama

Philip Dowie, 2019

Adagio $\text{♩} = 80$

Viola

p sotto voce

6

12

f

18

A

24

30

B

p sotto voce

39

45

C

f

51

ff

Teichdrama - Viola S. 3

56

61

66

72

78

83

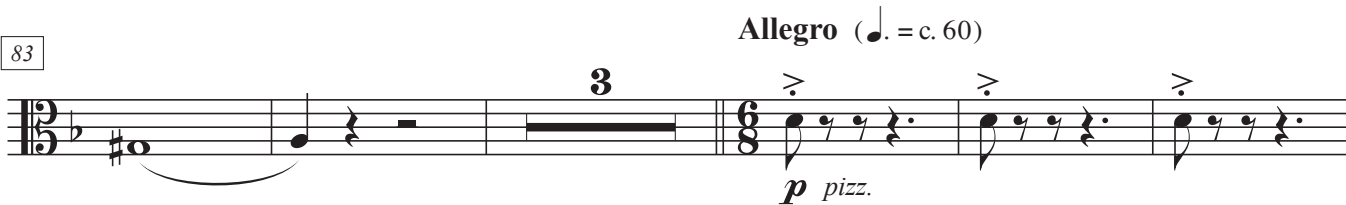

91

97

104

Teichdrama - Viola S. 4

111 **F**

p arco

116

119

122 **G**

p

125

128 *simile* *sf* *p*

131

134

137 *sf*

140 *p*

Teichdrama - Viola S. 5

143

146

H

149

152

155

158

161

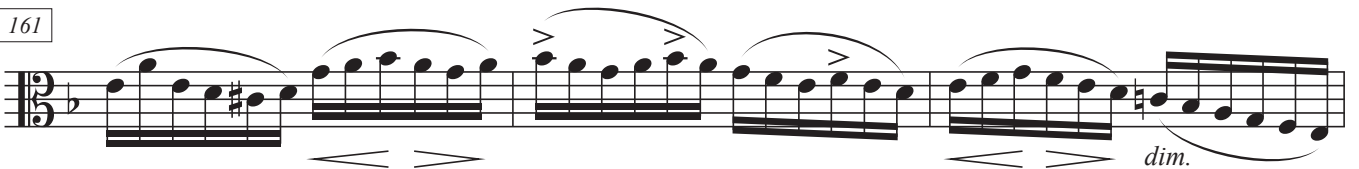

164

167

170

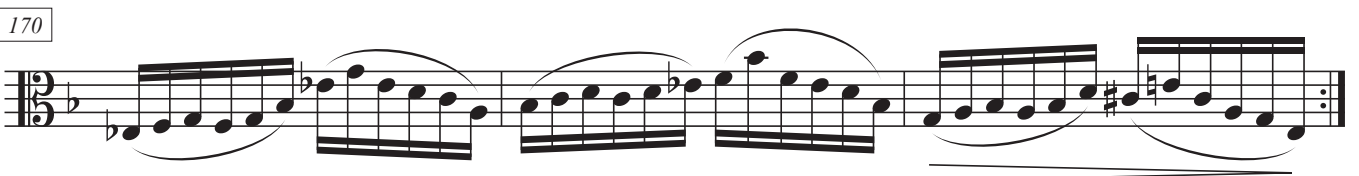

Teichdrama - Viola S. 6

173 **I**

f

178

182

185

188

191

195

p sf p

200

sf p

206

pizz. J

224

p arco

228

Teichdrama - Viola S. 7

231

235

239

243

247

251

255

259

263

267

Teichdrama - Viola S. 8

274 **Largo** (♩ = 60)

Teichdrama - Viola S. 9

310

315

318
