Arabisches Lied

Arabian Song
aus/from: „Scheherazade“

Nikolai Rimsky-Korsakow
1844–1908

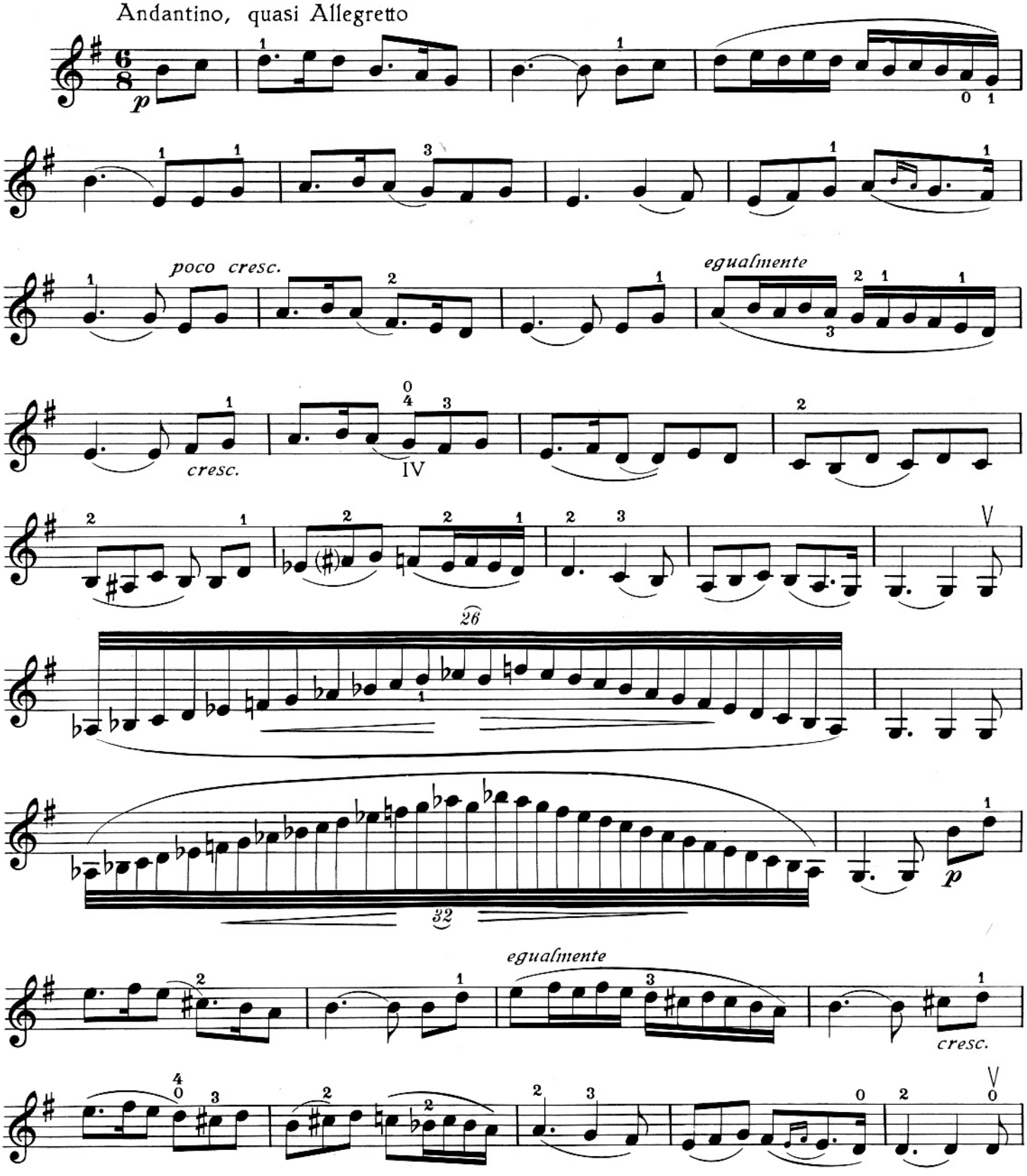

© 1999 Schott Musik International, Mainz
for all countries except USA, Canada and Mexico

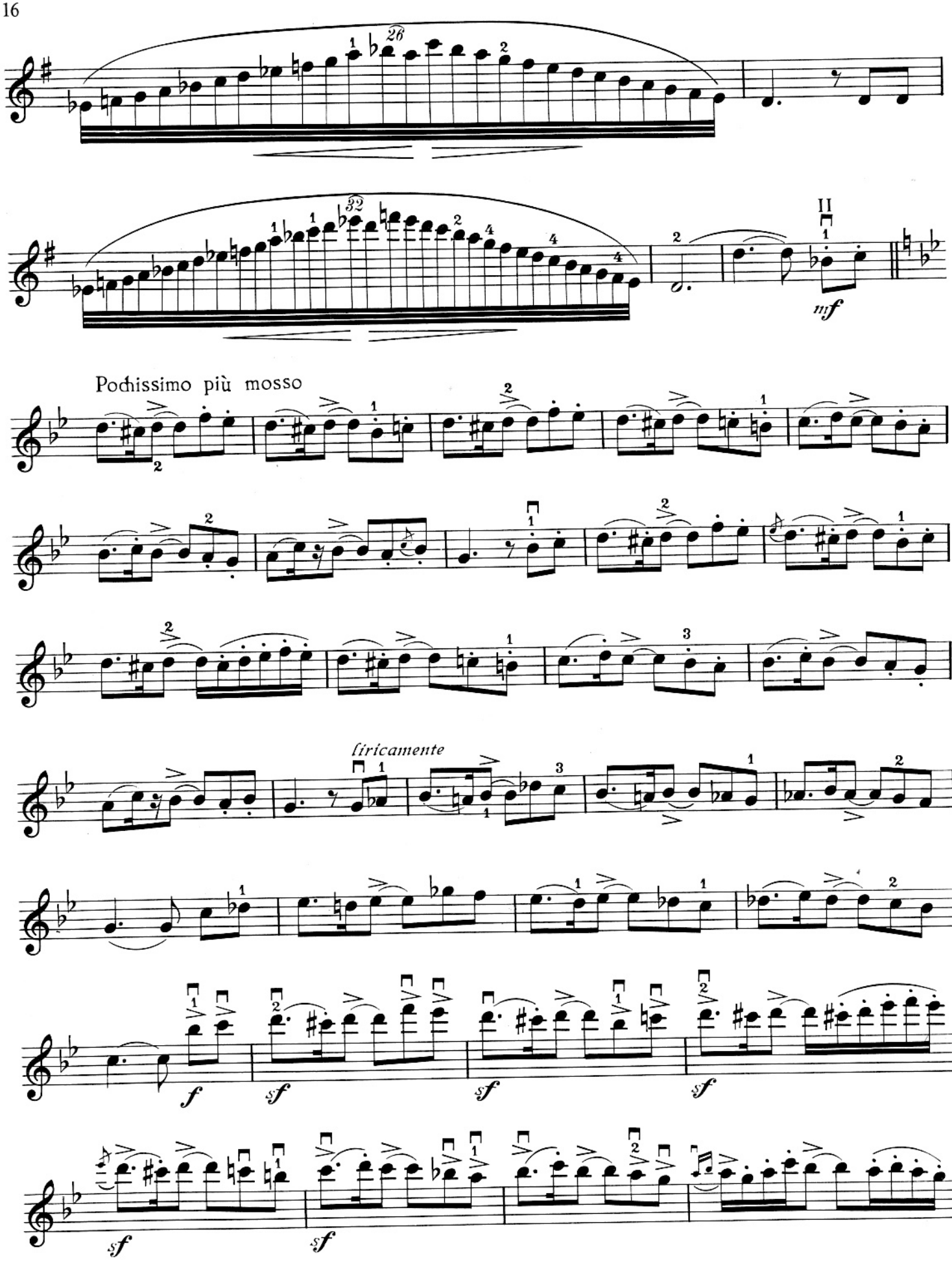
Pochissimo più mosso
liricamente

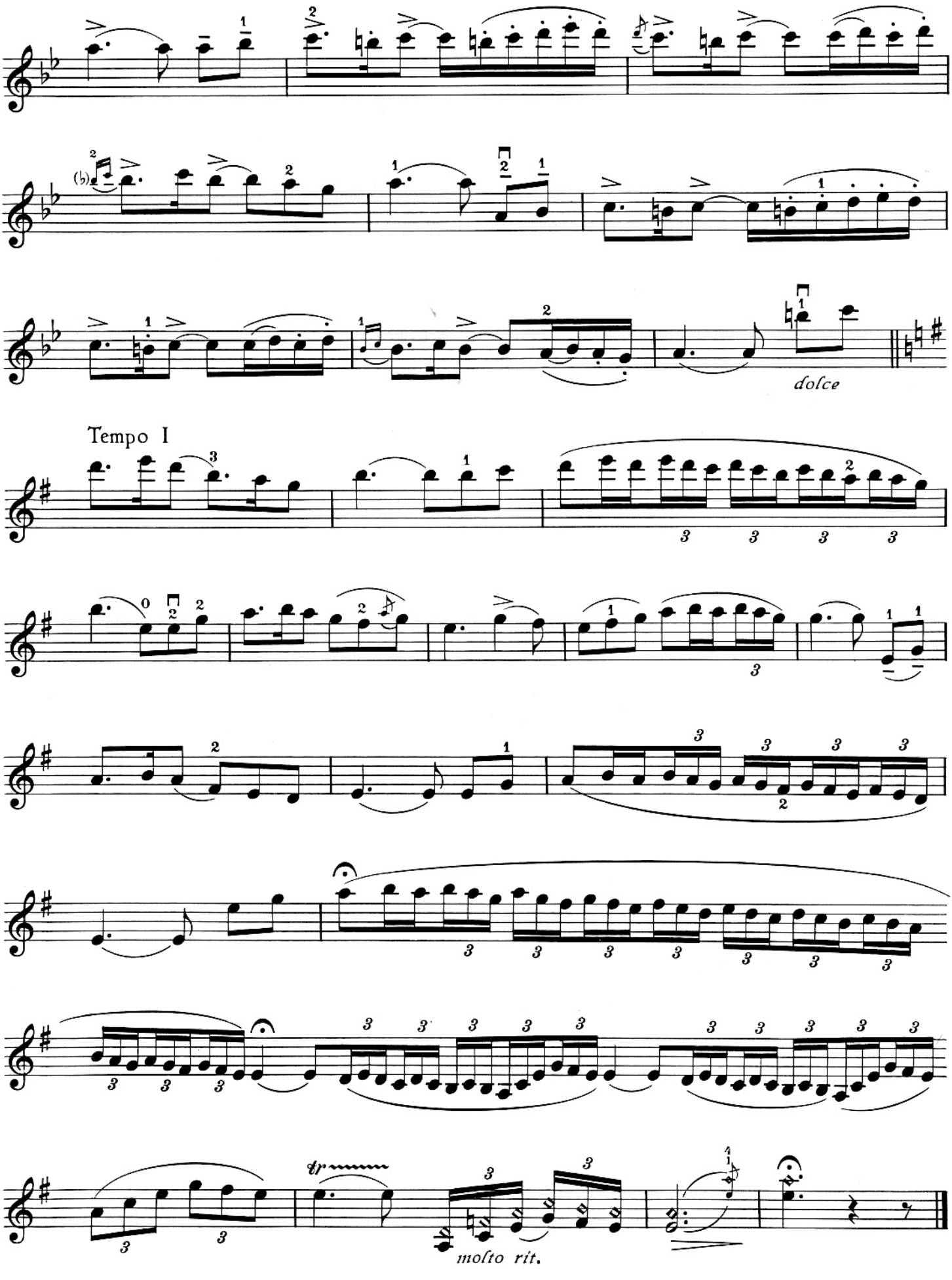
dolce
Tempo I
molto rit.