Schöne Advents- und Weihnachtslieder

eingerichtet von
Philip Douvier

Viola

Schöne Advents- und Weihnachtslieder

eingerichtet von
Philip Douvier

Macht hoch dir Tür

Text: Georg Weissel (1623)
Melodie: Freylinghausen'sches Gesangbuch (1704)

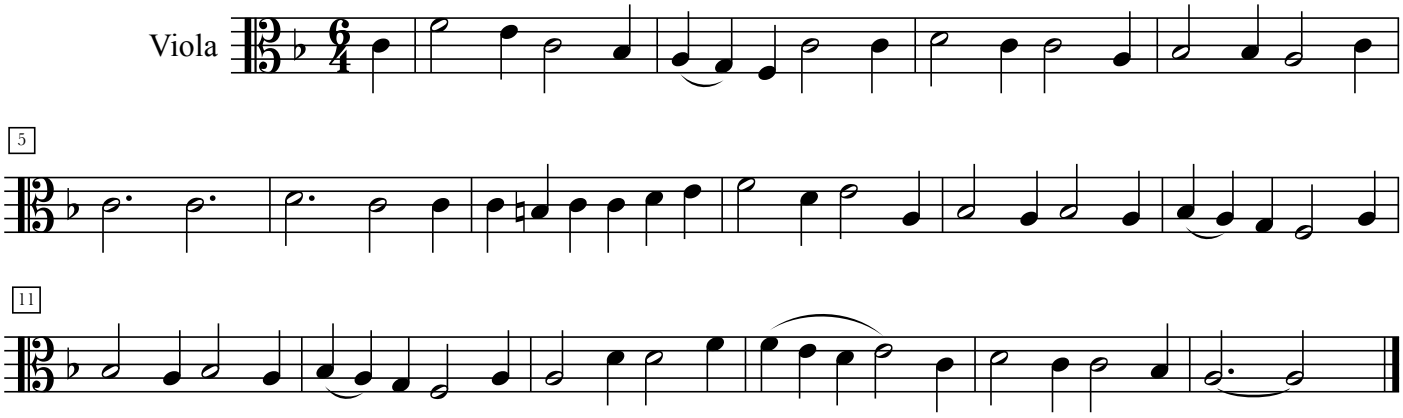

Es ist ein Ros' entsprungen

Text und Melodie: Michael Prätorius (1609)

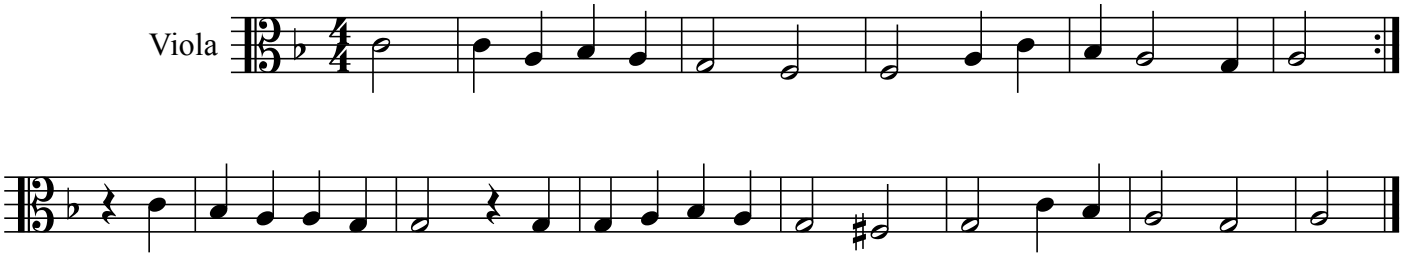

Wir sagen Euch an den lieben Advent

Text: Maria Ferschl (1895-1982)
Mel.: Heinrich Rohr (1902-1997)

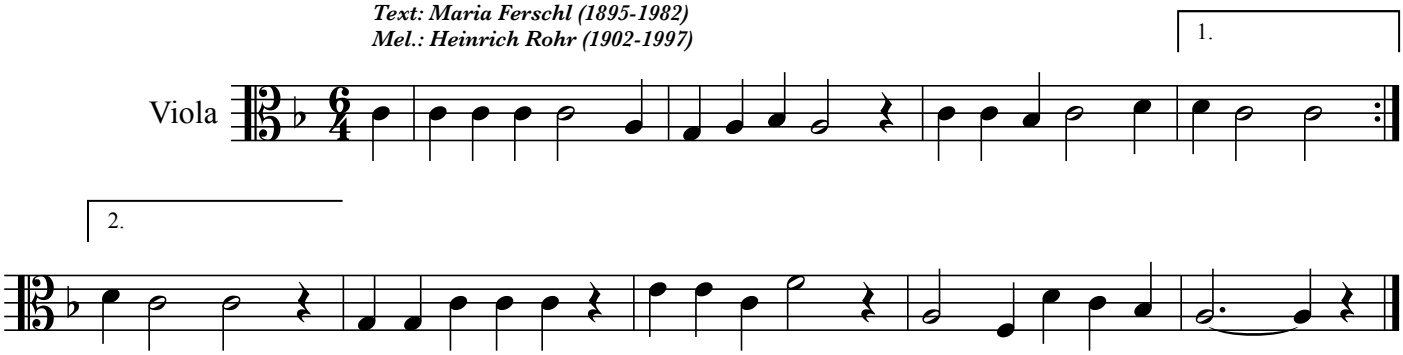

O Heiland, reiss' die Himmel auf

Text und Melodie: Friedrich Spee (1591-1635)

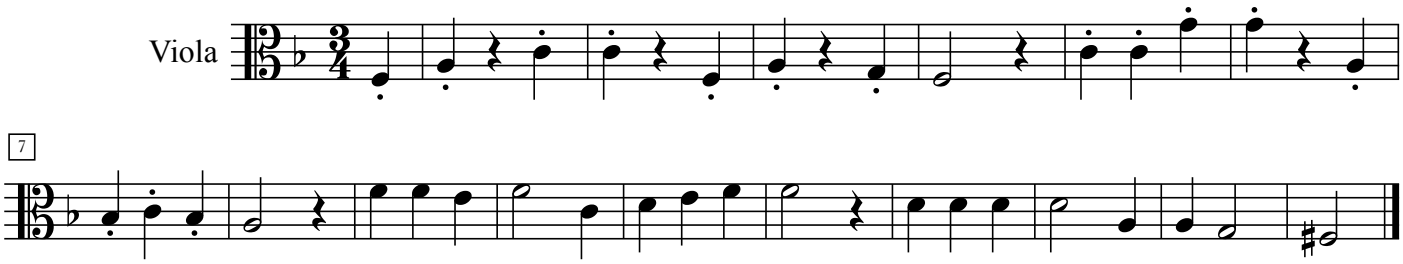

Maria durch ein' Dornwald ging

Text und Melodie: aus Thüringen, 19. Jahrhundert

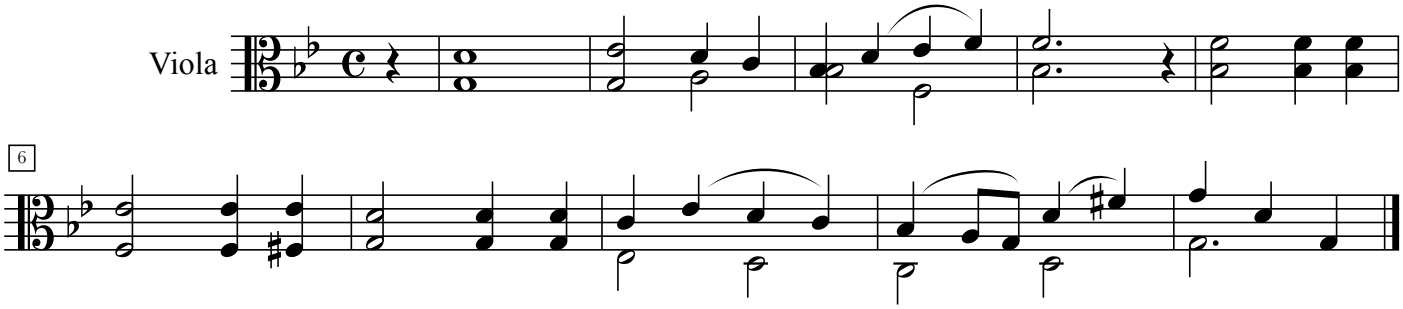

Tochter Zion

Melodie: Georg Friedrich Händel (1747)
Text: Friedrich Heinrich Ranke, um 1820

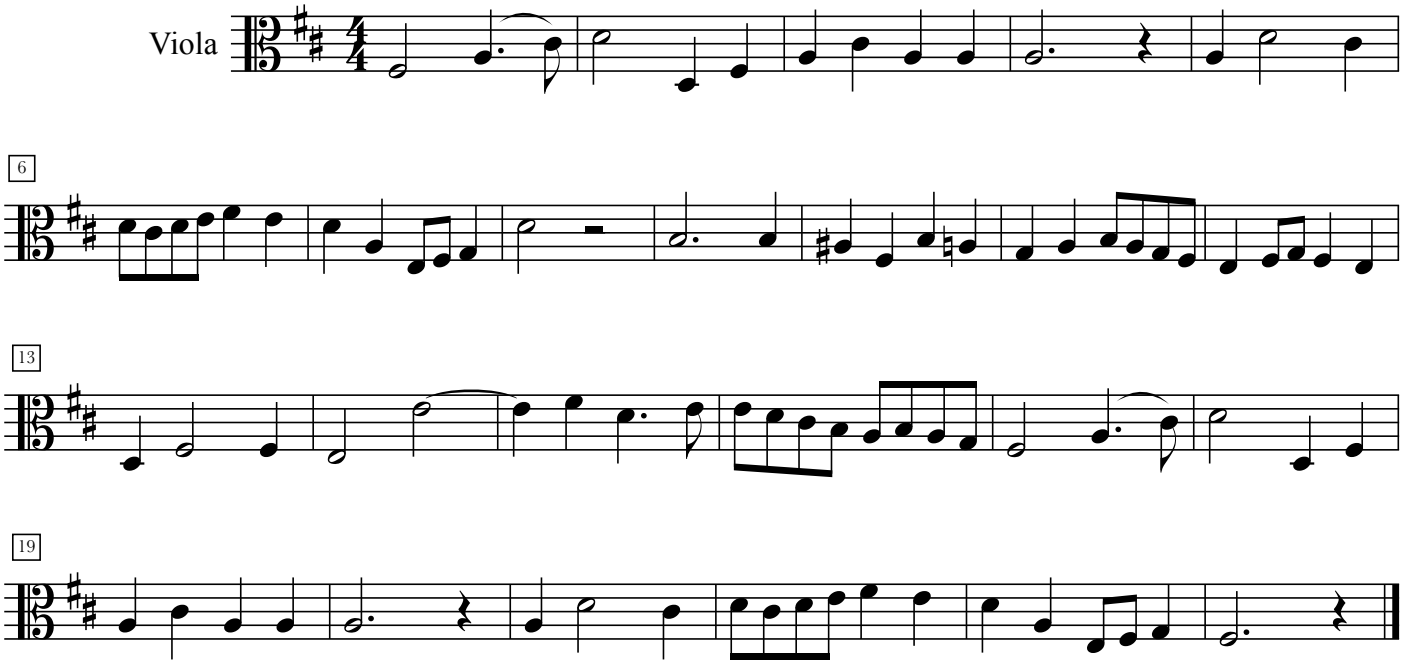

Vom Himmel hoch, o Englein kommt

Volksweise, 1625

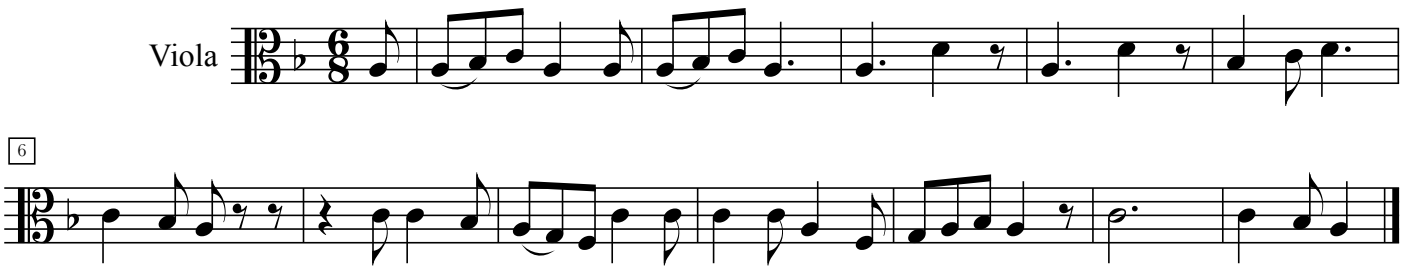

Ihr Kinderlein, kommet

Mel.: Johann Abraham Peter Schulz, 1794
Text: Christoph v. Schmid, 1768-1854

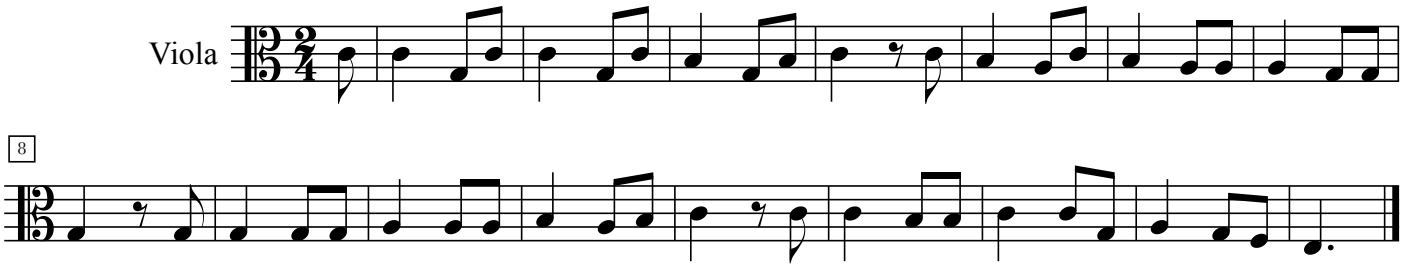

Stille Nacht

Mel.: Franz Xaver Gruber, 1818
Text: Joseph Mohr, 1816

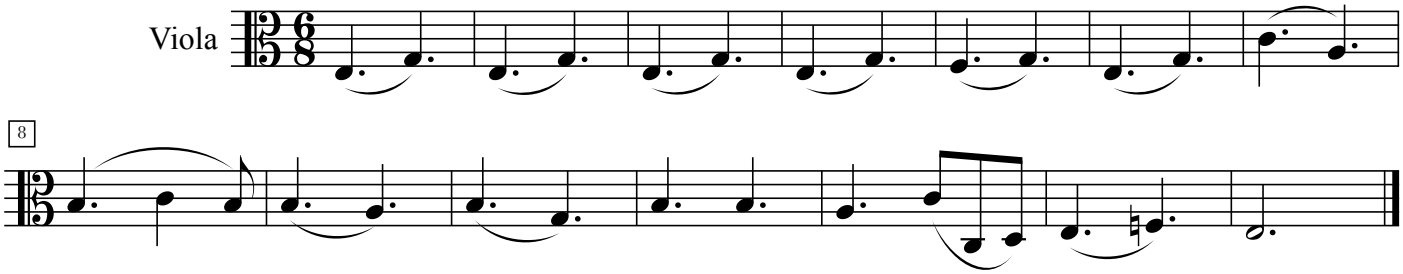

Über Sterne, über Sonnen
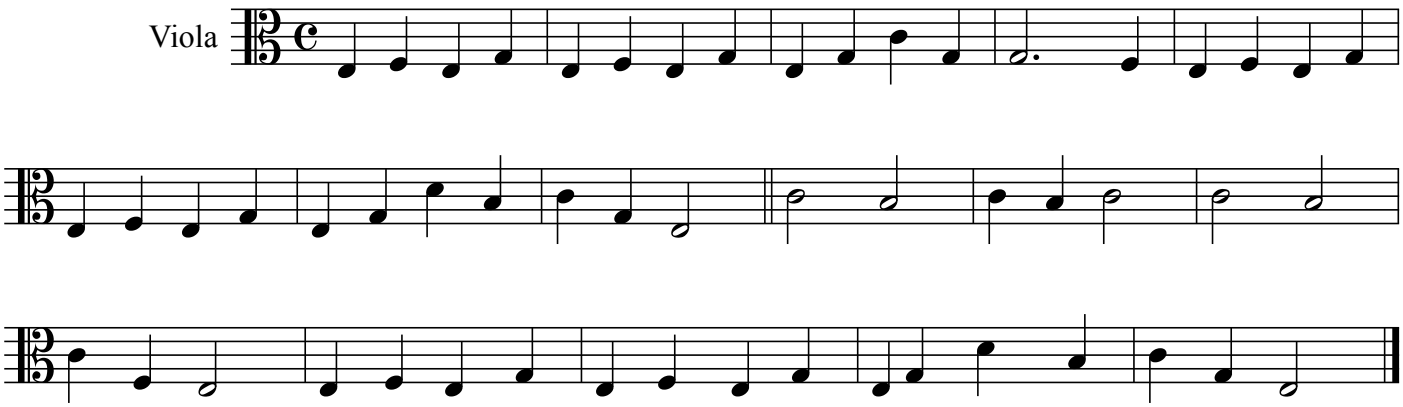
Text: Karl Schubert (1898-1974)
Mel.: Edmund Pracht (1832-1892)