Herbst ist da

Melodie: engl. Volksweise, 16. Jhdt.
Text: Hannes Kraft (1909–1983)
Bearbeitung: Philip Douvier

Trompeten in B

1. Herbst ist da, der Sommer verging, kühler die Winde weh'n.
Hinter den Wäldern, über den Feldern glänzte der Mond so schön.

2. Herbst ist da, so singe ein Lied, mag auch der Sommer vergeh'n.
Heller die Sterne, näher die Ferne, glänzte der Mond so schön.

Autumn comes, the summer is past, winter will come too soon
Stars will shine clearer, skies seem nearer under the harvest moon.

Autumn comes, but let us be glad, singing an autum tune,
Hearts will be lighter, nights seems brighter under the harvest moon.

Herbst ist da

Melodie: engl. Volksweise, 16. Jhdt.
Text: Hannes Kraft (1909–1983)
Bearbeitung: Philip Douwier

Moderato (♩= ca. 108)

Trompete in B 1

Trompete in B 2

8

8

p

15

5

5

fp

fp

27

A **Etwas fliessender**

23

23

p

p

57

B

cresc. poco a poco

cresc. poco a poco

67

75

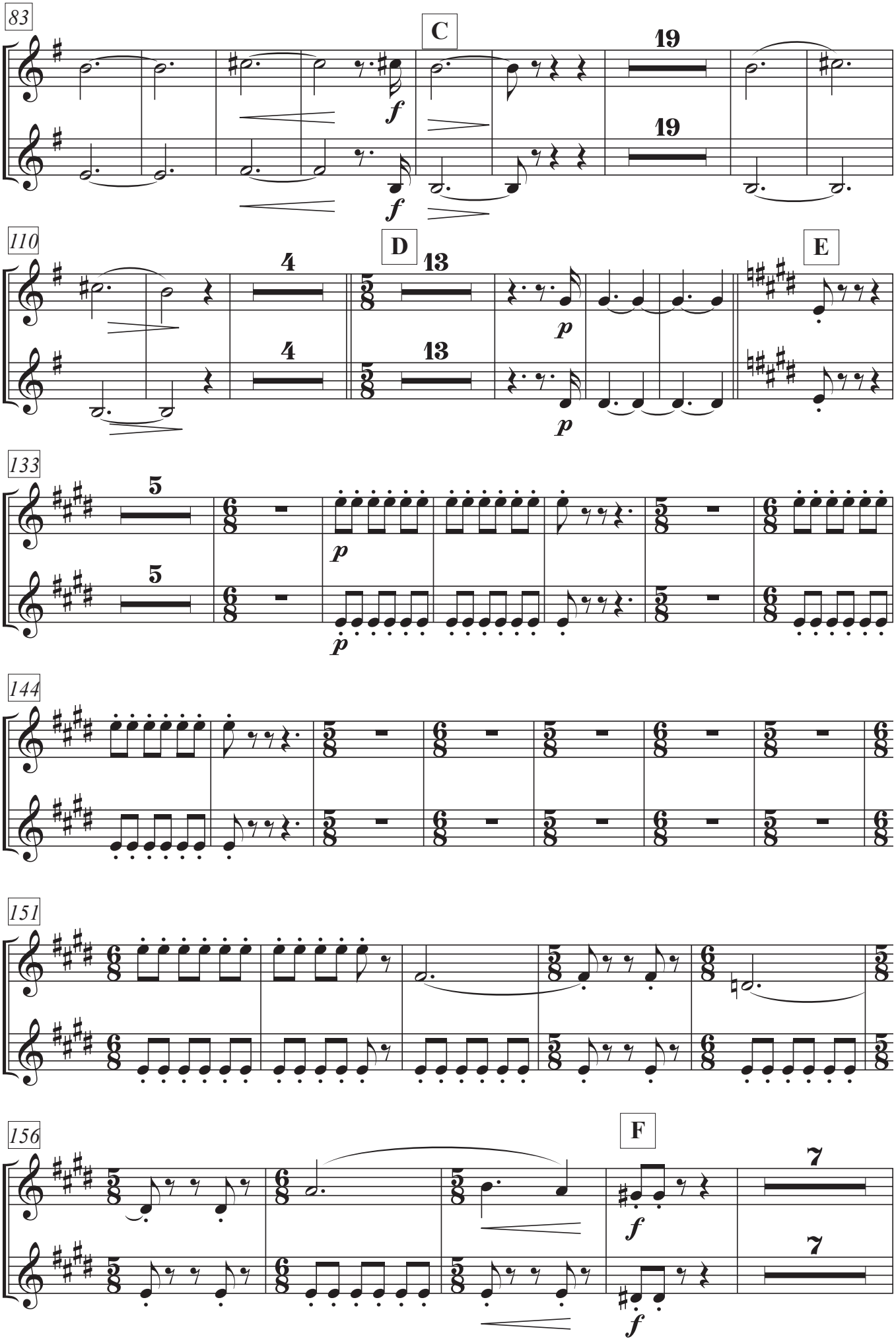
83
C
19
19
f
f
110
D
4
4
13
13
p
p
E
133
5
5
p
p
144
151
156
F
7
7
f
f

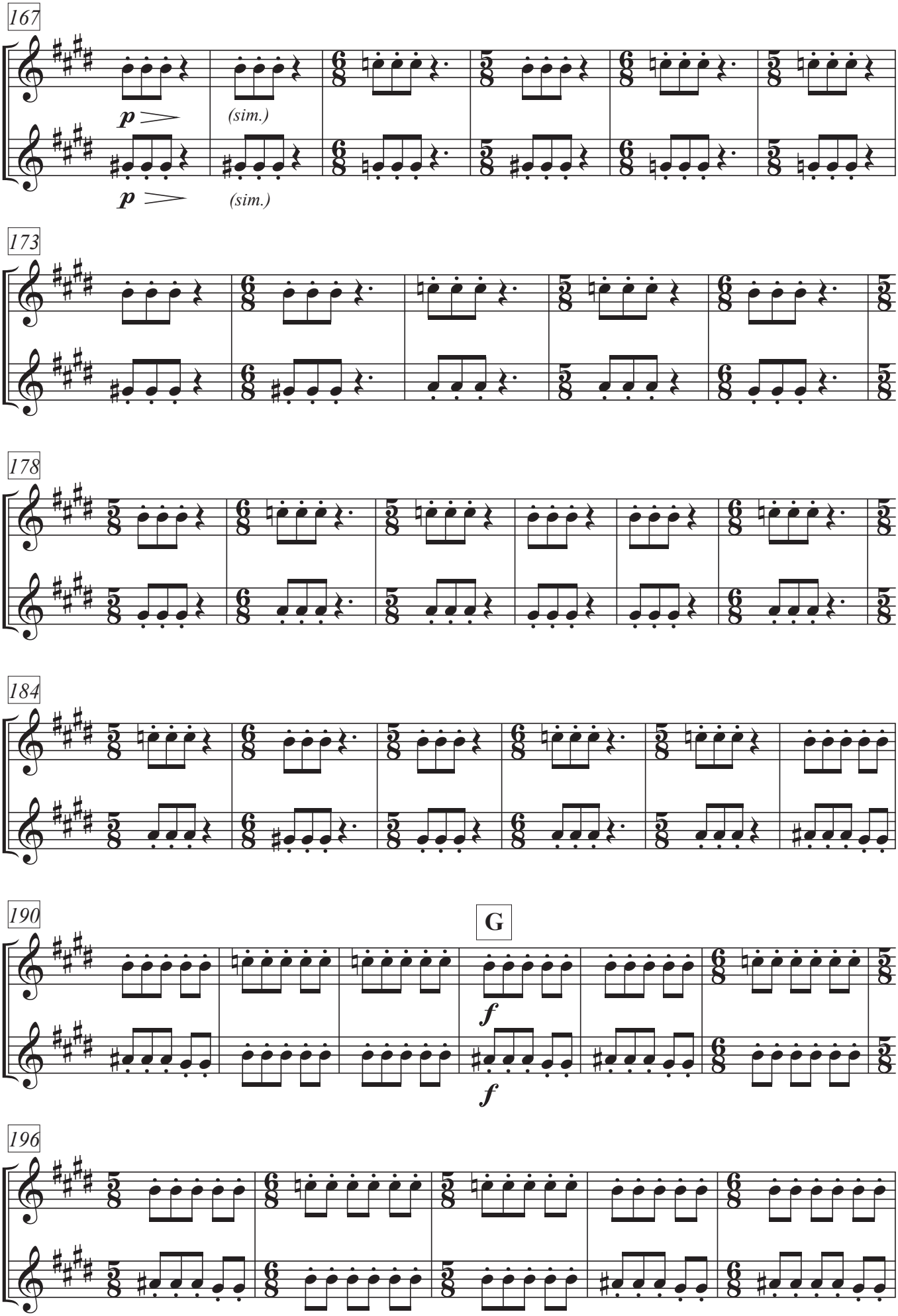
167
p
(sim.)
p
(sim.)
173
178
184
190
G
f
f
196

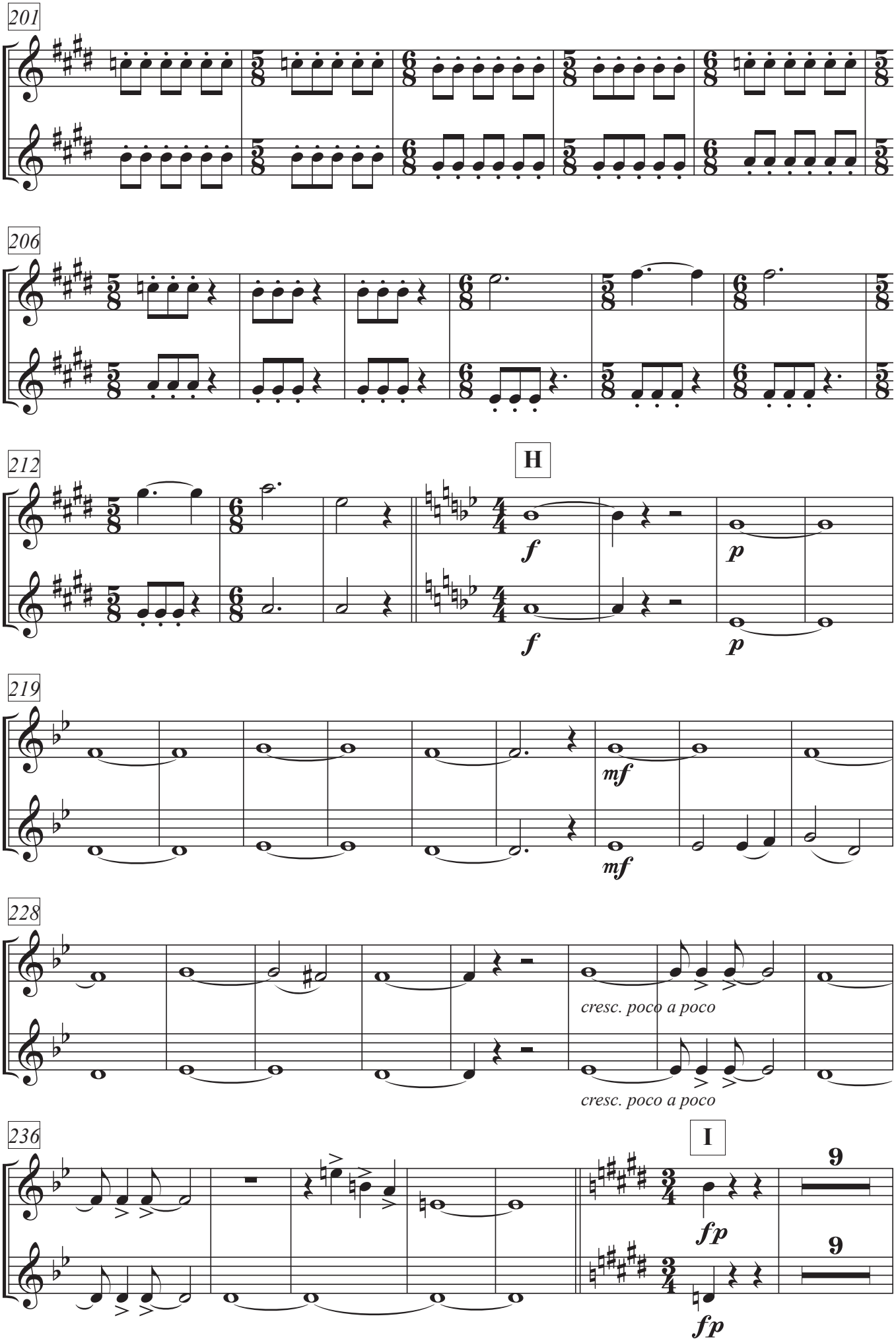
201
206
212
H
f
p
f
p
219
mf
mf
228
cresc. poco a poco
cresc. poco a poco
236
I
9
fp
9
fp

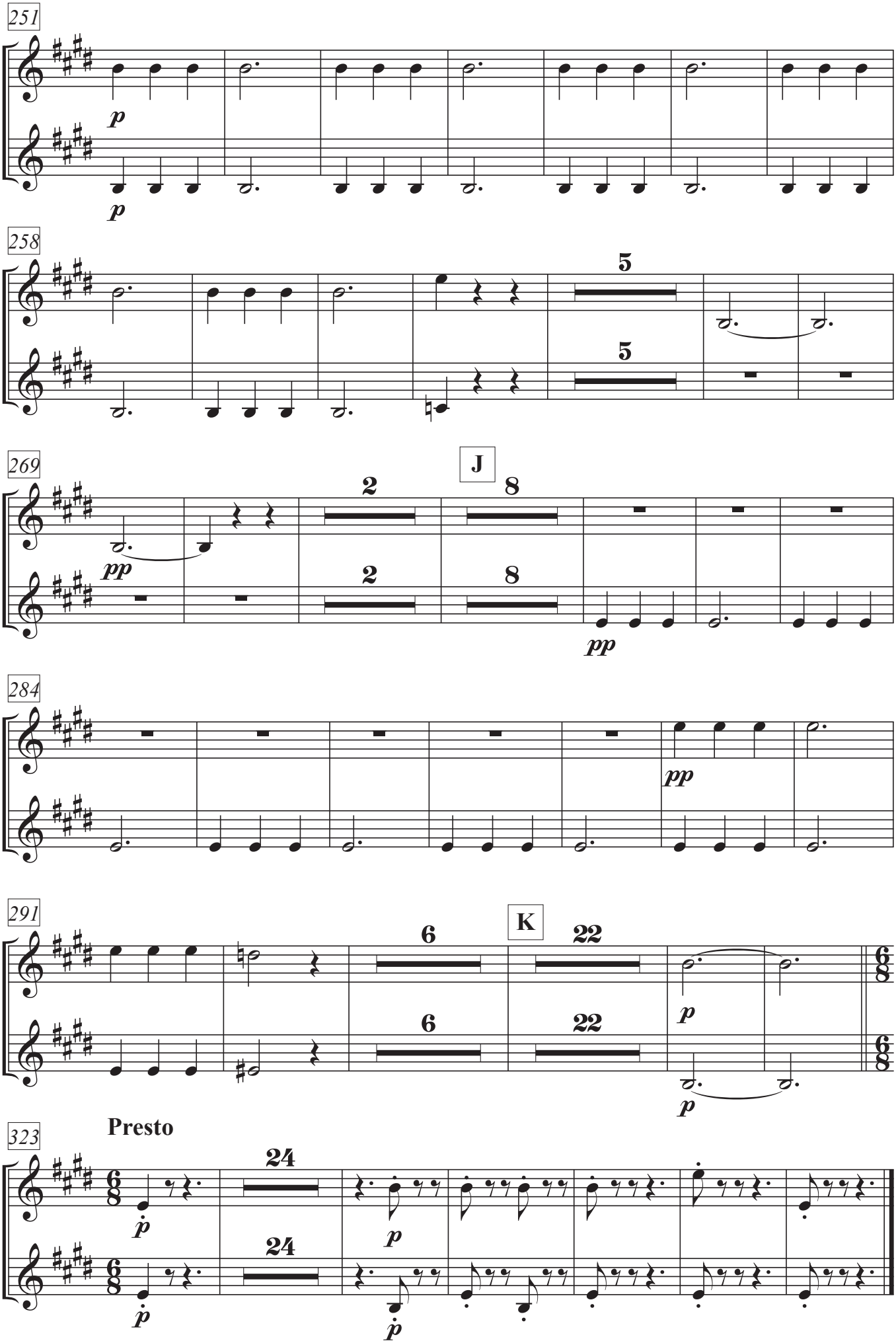
251
p
p
258
5
5
269
J
2
8
pp
2
8
pp
284
pp
291
K
6
22
p
6
22
p
323
Presto
24
p
24
p