Adeste fideles

Melodie: John Francis Wade (1711–1786)
Arr. Philip Douvier

Klarinetten (B)

Adeste fideles laeti triumphantes,
venite, venite in Bethlehem.
Natum videte Regem angelorum.
Venite adoremus Dominum.

O come, all ye faithful, joyful and triumphant!
O come ye, o come ye to Bethlehem;
Come and behold him born, the King of Angels:
O come, let us adore Him, Christ the Lord.

Herbei, o ihr Gläub'gen, fröhlich triumphieret,
o kommet, o kommet nach Bethlehem!
Sehet das Kindlein, uns zum Heil geboren!
O lasset uns anbeten den König!

Klarinetten (B)

Adeste fideles

Melodie: John Francis Wade (1711–1786)
Arr. Philip Douvier

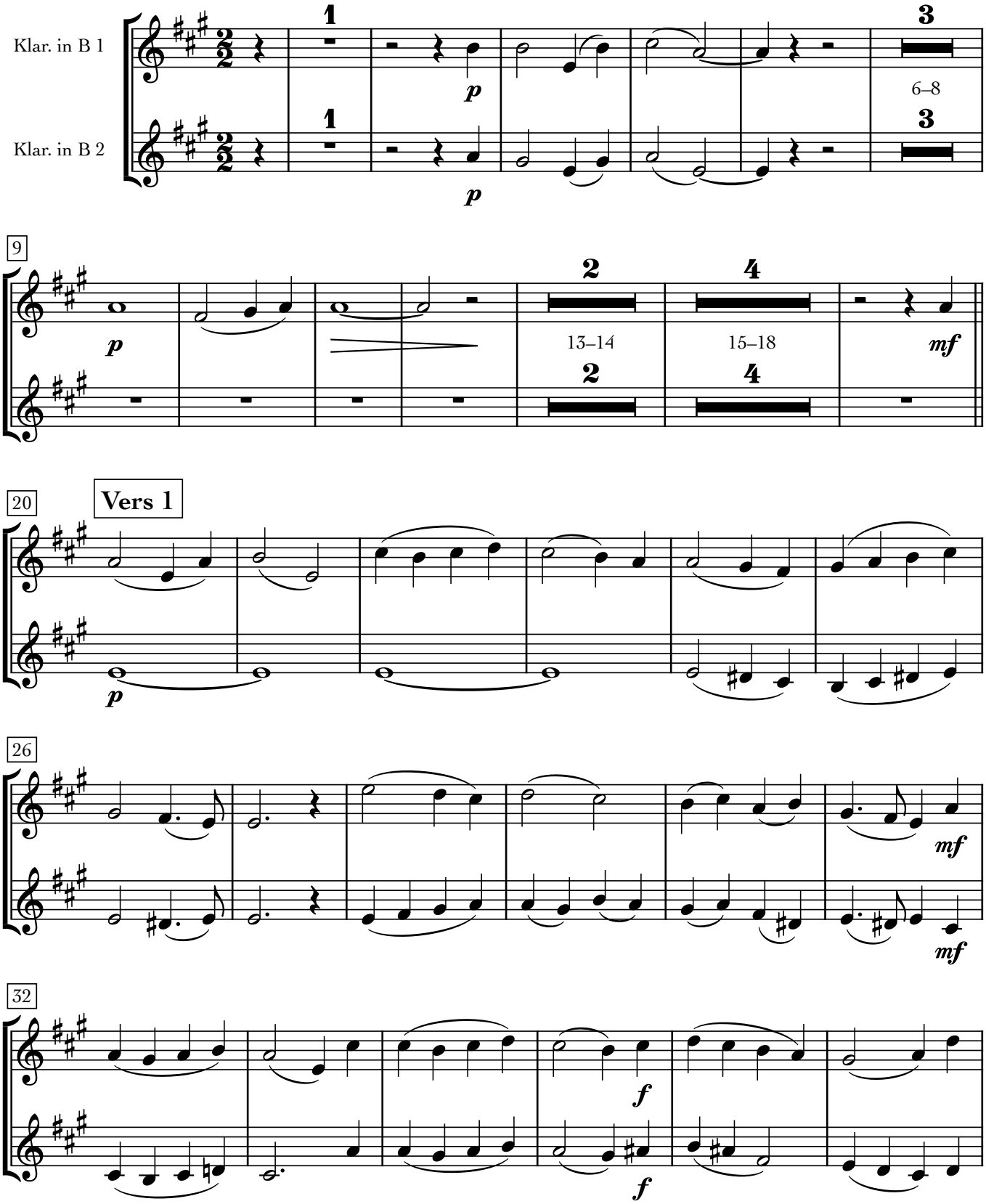

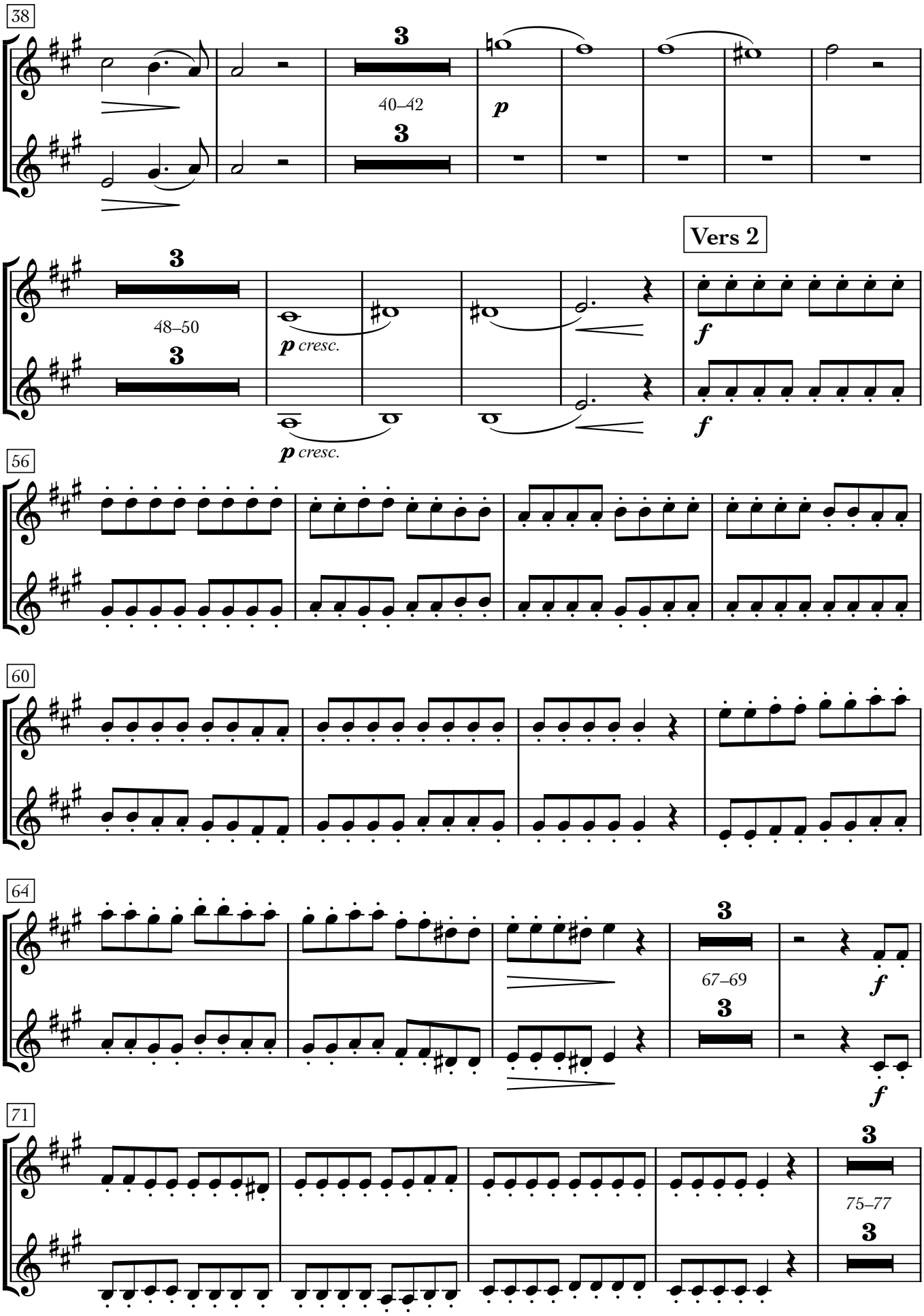
38
40–42
p
48–50
p cresc.
p cresc.
Vers 2
f
f
56
60
64
67–69
f
f
71
75–77

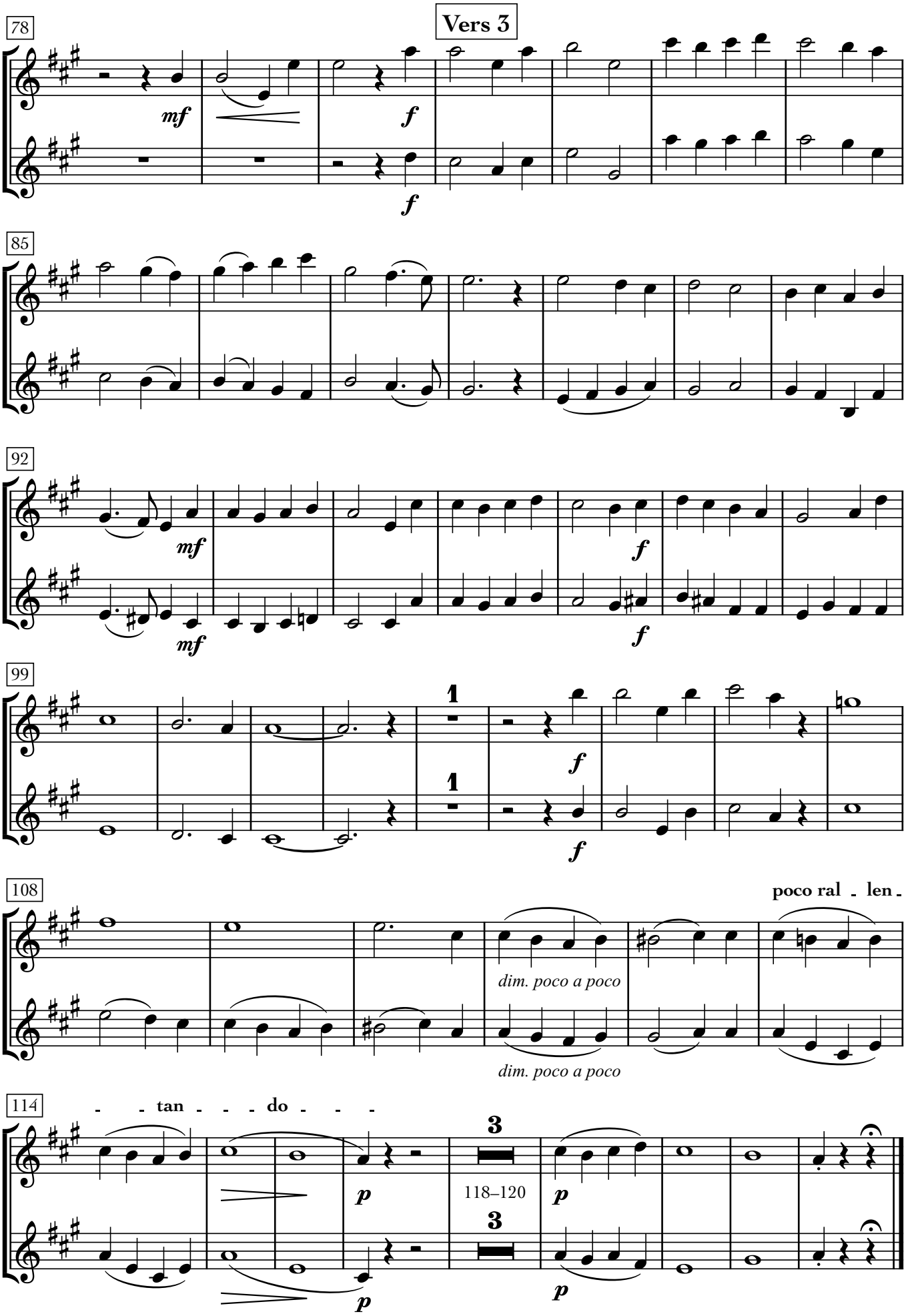
78
Vers 3
mf
f
f
85
92
mf
mf
f
f
99
1
1
f
f
108
poco ral - len -
dim. poco a poco
dim. poco a poco
114
- - tan - - - do - - -
3
118–120
3
p
p
p
p