Adeste fideles

Melodie: John Francis Wade (1711–1786)
Arr. Philip Douvier

Trompeten (B)

Adeste fideles laeti triumphantes,
venite, venite in Bethlehem.
Natum videte Regem angelorum.
Venite adoremus Dominum.

O come, all ye faithful, joyful and triumphant!
O come ye, o come ye to Bethlehem;
Come and behold him born, the King of Angels:
O come, let us adore Him, Christ the Lord.

Herbei, o ihr Gläub'gen, fröhlich triumphieret,
o kommet, o kommet nach Bethlehem!
Sehet das Kindlein, uns zum Heil geboren!
O lasset uns anbeten den König!

Trompeten (B)

Adeste fideles

Melodie: John Francis Wade (1711–1786)
Arr. Philip Douvier

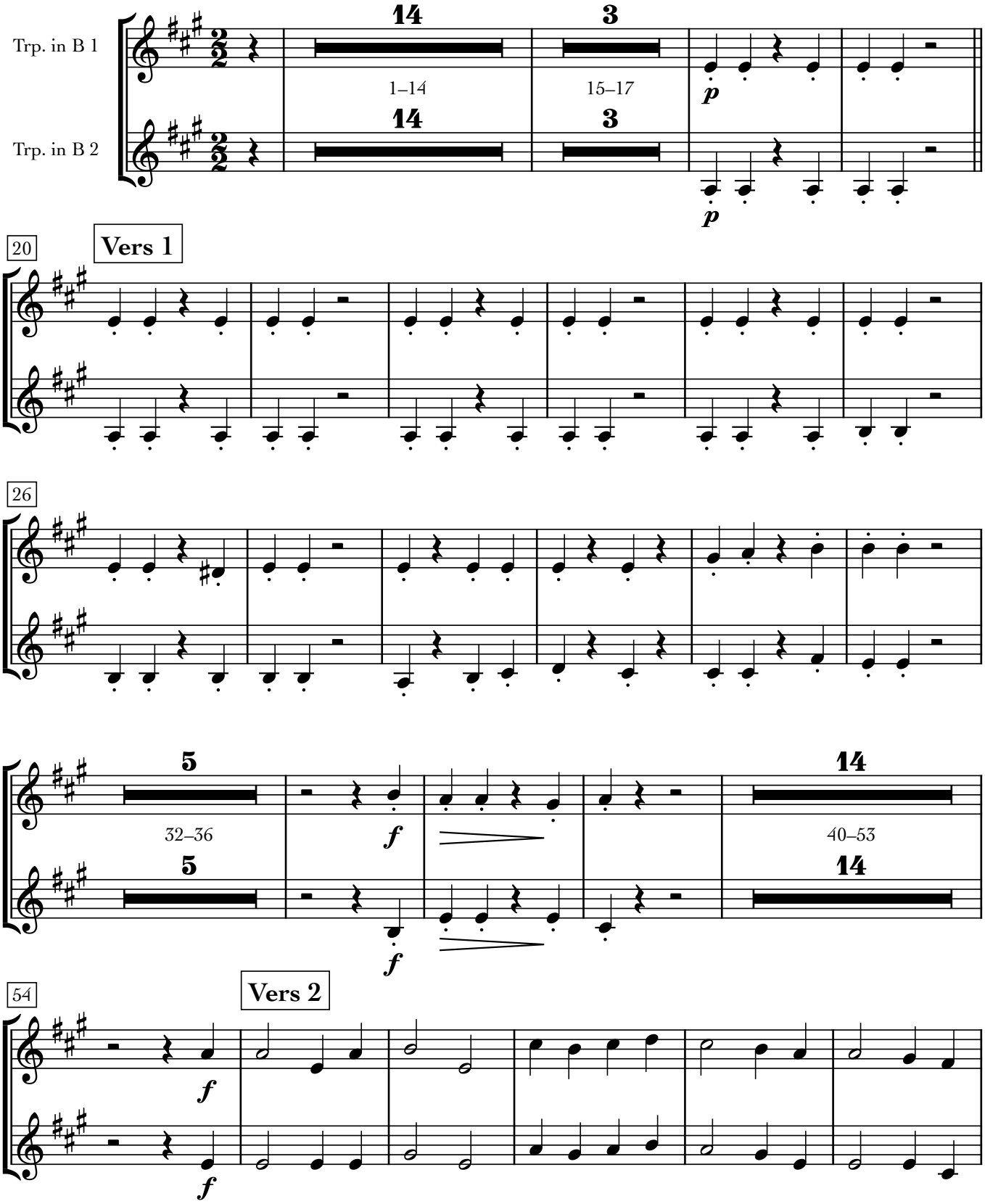

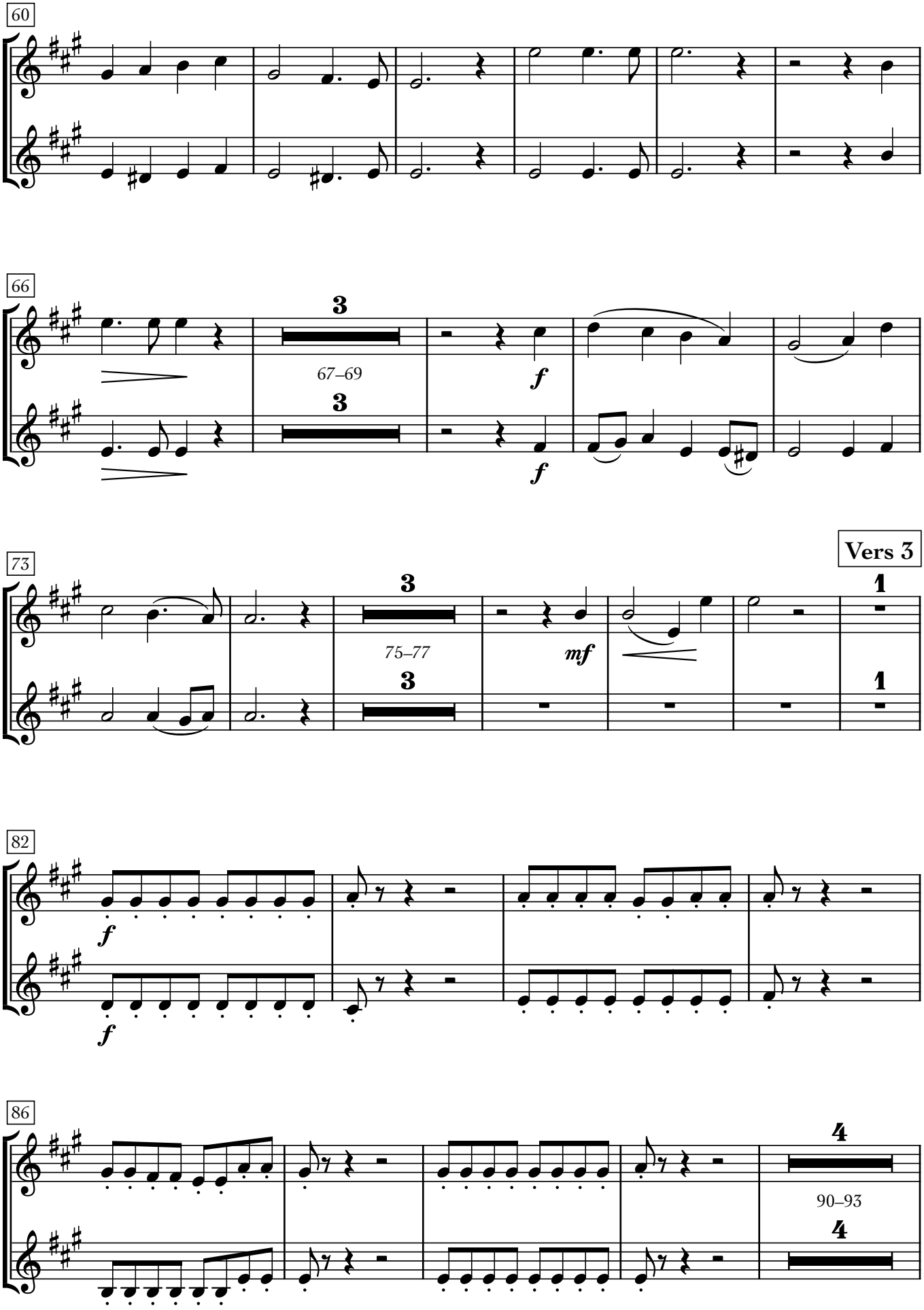
60
66
3
67–69
3
f
f
73
Vers 3
3
75–77
3
mf
1
1
82
f
f
86
4
90–93
4

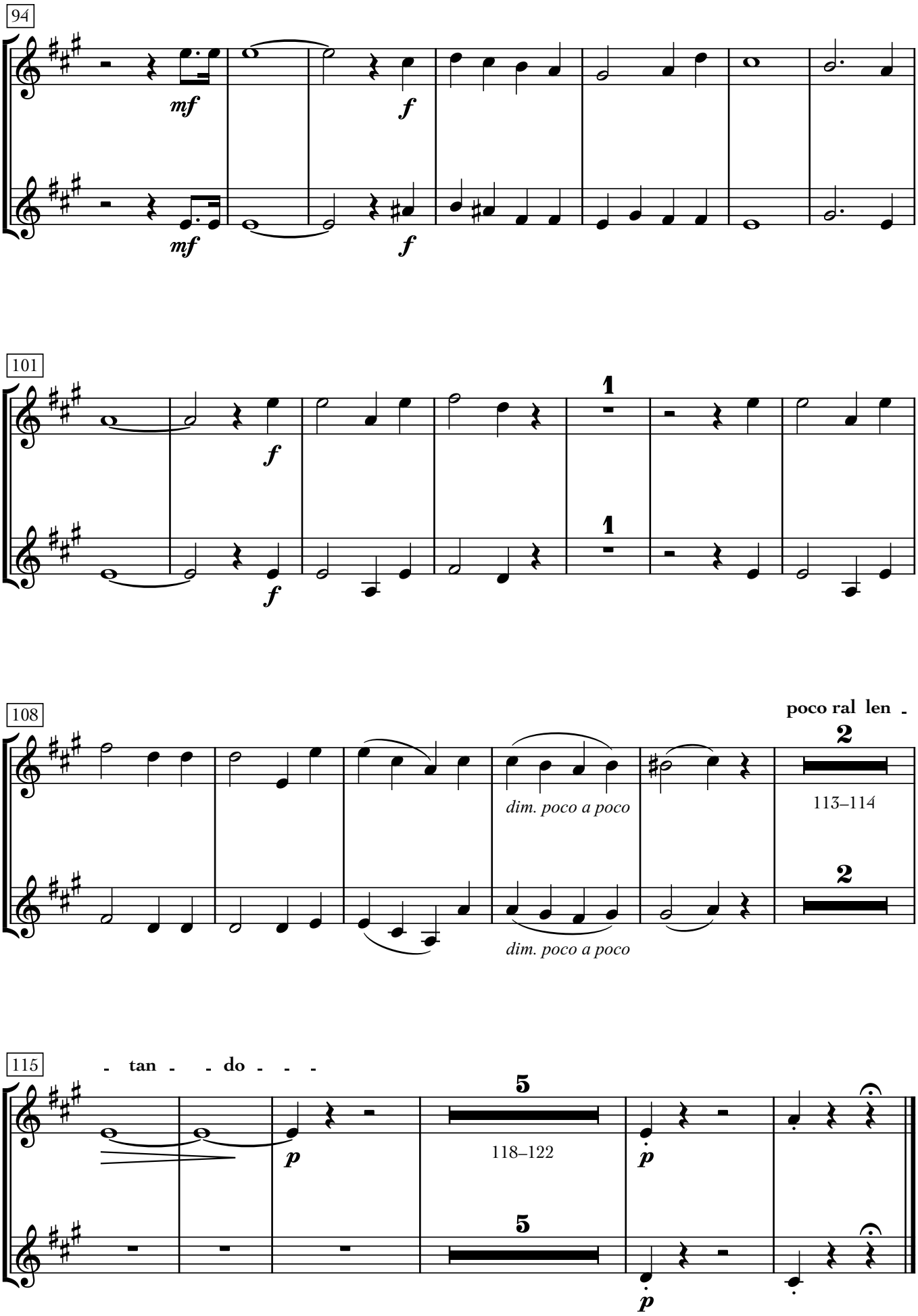
94
mf
f
mf
f
101
f
1
1
f
108
poco ral len -
2
dim. poco a poco
113–114
2
dim. poco a poco
115
- tan - - do - - -
5
118–122
p
p
5
p